

## Immigration Research Notes on David Beck & Family

The 1870 census has his name as Adulphus David. He immigrated in 1869 according to the book, *Auswandererlisten des ehemaligen Herzogtums Braunschweig 1846-1871* (Emigrant list of former Dukedom Brunswick) by Fritz Gruhne. This is the how the entry appears in the book and the translation:

**Heimburg**

Beck David, Handarbeiter, \* 1813, ∞ mit Rindert, N. N. Mit 3 Kindern,  
Brg. Anz. 1869/75. A

(Beck David, Handarbeiter, 1813, co mit Rindert, N. N. Mit 3 Kindern  
Brg. Anz. 1869/75. A )

Beck David, Handworker, born 1813 (did they round to off to the nearest year ?) in company with Rindert and 3 children, then the initials of the book and the year they applied, then the page number .The A stands for America. I'm not sure what that N.N. means. Their application is listed under the heading Heimburg, The 3 children with them, I believe, would be Albert, Alvina, and August.

David and Elizabeth's oldest son, Theodore came over in 1868, and most likely stayed with an Uncle. Fritz Gruhn's book lists Theodore like this:

**Cattenstedt**

Beck Joh. Gottfried Elias Theodor, Handarbeiter, \* 15. 7. 1841, Sohn des Handarbeiters  
Joh. Wilhelm David Beck und der Dorothee Elisabeth Rindert.  
Brg. Anz. 1868/116. NA

(Beck Joh. Gottfried Theodor, Handarbeiter, 15.7.1841, Sohn des Handarbeiters  
Joh. Wilhelm David Beck und der Dorothee Elisabeth Rindert.  
Brg. Anz. 1868/116 NA)

His listing is under the heading, Cattenstedt, which is 6 km from Heimburg.

Further research on Theodore shows that he came over on the ship, Hansa, from Bremen to New York arriving July 6,1868 (*Germans To America*, vol.21, Page 220) I have tried to find the ship that David, Elizabeth and the 3 children came over on, but as yet am having no luck.

There are conflicting versions of the immigration of the Becks from Germany. Some versions have the whole family coming over in 1860, and other versions have the boys coming over a few years prior to David and Elizabeth. I am attempting to put together this piece of history based on a few facts that I have dug up here and there. What follows is what I have learned so far: Christoph Beck settled on South Manitou Island prior to 1863. (August Beck's obituary states that they stayed with an uncle when they arrived on the island, Christoph is the only other Beck according to census records.)

According to page 77 of the book, *A Garden Apart: An Agricultural and Settlement History of Michigan's Sleeping Bear Dunes National Lakeshore Region*, Christopher Beck homesteaded section 33 on Feb. 25, 1863. I have a copy of a homestead deed for him for 160 acres dated Nov. 1, 1869 which was probably issued after the property had "proved up".

The book series "*Germans to America*" vol.21, page 220 lists Theodore Beck "male laborer" age 27, from Cattenstedt, departing from Bremen and arriving in New York on July 6,1868, aboard the ship Hansa. I saw no other names that were familiar on this ships passenger list, and I am assuming that Theodore stayed with his uncle Christoph and Aunt Catherine on the island.

There is further proof that Theodore came over by himself found in the German book: *Emigrant list of former dukedom Brunswick* by Fritz Gruhne. I was very fortunate to find this, and even luckier to find a fellow in Germany (Thomas Erbe...THANK YOU) who e-mailed me a translation of the pages that I needed, as the book is published in German! A search of the surname Beck in the book turns up the following:\

Cattenstedt....Beck Joh. Gottfried Elias Theodore, Handarbeiter, \* 15.7.1841,  
Sohn des Handarbeiters Joh. Wilhelm David Beck und der Dorothee Elisabeth  
Rindert. Brg. Anz. 1868/116. NA

Translation...

Beck Joh. Gotfried Theodore, Handworker, birthdate 15.7.1841 Son of the handworkers Joh. Wilhelm David Beck and Dorothee Elisabeth Rindert. Book Brunswick Emigrants, year 1868, (applied for emigration permit) page 116, destination North America.

This same book lists the following for David Beck:Heimburg.....

Beck David, Handarbeiter, \* co mit Rindert, N. N. Mit 3 Kindern. Brg. Anz.  
1869/75.

So ... Theodore came over in 1868, and apparently David, Elizabeth and three children came over sometime in 1869, but I have not as yet, been able to locate any records for their arrival, or determined for sure which three children accompanied them.

District of New York---Port of New York.

I, *K. Oberdorff* Master of the *N.Y.S.S. Hanna* do solemnly, sincerely and truly swear that the following List or Manifest subscribed by me and now delivered by me to the Collector of the Customs of the Collection District of New York, is a full and perfect list of all the passengers taken on board of the said *Steamship* at *Bremen* from which port said *Steamship* has now arrived; and that on said list is truly designated the age, the sex, and the occupation of each of said passengers, the part of the vessel occupied by each during the passage, the country to which each belongs, and also the country of which it is intended by each to become an inhabitant; and that said List or Manifest truly sets forth the number of said passengers who have died on said voyage, and the names and ages of those who died.

Subscribed to this *6th July 1867* *Wm. Oberdorff* Master of *N.Y.S.S. Hanna* *Wm. Oberdorff* Collector of the Customs of the Collection District of New York. So help me God.

Before me *Wm. Oberdorff* is Master, from *Bremen* *N.Y.S.S. Hanna* *Wm. Oberdorff* whereof *2409* tons.

| NAME                          | Age   |        | SEX | OCCUPATION                     | The country to which they severally belong | The country in which they intend to become inhabitants | Bed on the voyage | Part of the vessel occupied by each passenger during the voyage |
|-------------------------------|-------|--------|-----|--------------------------------|--|--|-------------------|---|
|                               | Years | Months |     |                                |  |  |                   |   |
| 1. <i>Wilhelm Hill</i>        | 34    |        | m   | <i>First Class Upper Cabin</i> | <i>Germany</i>                             | <i>U. S. of A.</i>                                     |                   | <i>First Class Upper Cabin</i>                                  |
| 2. <i>Emma</i>                | 22    |        | f   |                                |  |  |                   |   |
| 3. <i>Pauline Jensen</i>      | 19    |        | .   |                                | <i>Denmark</i>                             |  |                   |   |
| 4. <i>Rudolph v. Jensen</i>   | 44    |        | m   |                                | <i>Denmark</i>                             |  |                   |   |
| 5. <i>Caroline Wilhelmine</i> | 22    |        | .   |                                | <i>Denmark</i>                             |  |                   |   |
| 6. <i>Reine Schmidt</i>       | 22    |        | .   | <i>maid</i>                    | <i>Denmark</i>                             |  |                   |   |
| 7. <i>Christine Plum</i>      | 26    |        | f   |                                |  |  |                   |   |
| 8. <i>Wilhelm Schlegeloff</i> | 44    |        | m   |                                |  |  |                   |   |
| 9. <i>Anna</i>                | 15    |        | f   |                                |  |  |                   |   |
| 10. <i>Augusta Spigel</i>     | 12    |        | m   | <i>merchant</i>                | <i>Hamburg</i>                             |  |                   |   |
| 11. <i>Anna Augusta</i>       | 31    |        | .   |                                | <i>Hamburg</i>                             |  |                   |   |



| No. | Name                 | Age | Sex | Profession | Place of Birth         | Remarks |
|-----|----------------------|-----|-----|------------|------------------------|---------|
| 1   | Joseph Burger        | 14  | m   |            | Kempelburg N. S. of A. |         |
| 2   | Barbara Gumbel       | 26  | f   |            | Neuhausen              |         |
| 3   | Joseph               | 21  | m   |            |                        |         |
| 4   | Kater Sturm          | 18  | m   | Lehrer     | Bohemia                |         |
| 5   | Catharina Toman      | 17  | f   |            |                        |         |
| 6   | Josef Prany          | 28  | m   |            | Bohemia                |         |
| 7   | Margaretha           | 1   | f   |            |                        |         |
| 731 | Anna Krebs           | 31  | f   |            | Bohemia                |         |
| 8   | Joachim Kimmel       | 23  | m   | Lehrer     | Bohemia                |         |
| 9   | Simon Bick           | 27  | m   | Lehrer     | Bohemia                |         |
| 10  | Josef Bick           | 27  | m   |            | Bohemia                |         |
| 11  | Julia Baumgarten     | 25  | f   | Lehrer     |                        |         |
| 12  | Joachim              | 18  | m   | Lehrer     |                        |         |
| 13  | Nicolaus Maria       | 49  | m   | Lehrer     | Bohemia                |         |
| 14  | Mathias              | 20  | m   |            |                        |         |
| 15  | Margaretha           | 17  | f   |            |                        |         |
| 16  | Elisabeth Glinkstein | 24  | f   |            |                        |         |
| 740 | Adolf Schumler       | 16  | m   |            | Bohemia                |         |
| 1   | Anna Probst          | 21  | f   |            | Bohemia                |         |
| 2   | Joseph Sondner       | 28  | m   | Lehrer     | Bohemia                |         |
| 3   | Joseph Kiefer        | 25  | m   | Lehrer     | Bohemia                |         |
| 4   | Mathias              | 18  | m   |            |                        |         |
| 5   | Mathias              | 24  | m   |            |                        |         |
| 6   | Mathias              | 21  | m   |            |                        |         |
| 7   | Otto                 | 9   | m   |            |                        |         |
| 8   | Joseph Guggenbium    | 29  | m   |            | Bohemia                |         |
| 9   | Pauline Hlasklitz    | 29  | f   |            |                        |         |
| 751 | Josef Brudenner      | 23  | m   |            |                        |         |
| 1   | Marie Hyla           | 20  | f   |            |                        |         |
| 2   | Elise Polley         | 21  | f   |            |                        |         |
| 3   | Samuel Hlasklitz     | 27  | m   |            |                        |         |
| 4   | Anna Kisser          | 42  | f   |            |                        |         |
| 5   | Adolf Guggenbium     | 22  | m   |            |                        |         |
| 6   | Elisabeth Hylberg    | 19  | f   |            |                        |         |
| 7   | Anna Hylberg         | 24  | f   |            |                        |         |
| 8   | Joseph Gier          | 48  | m   | Lehrer     |                        |         |
| 9   | Christine Guggenbium | 20  | f   |            | Bohemia                |         |
| 761 | Paul Bessert         | 25  | m   | Lehrer     | Bohemia                |         |
| 1   | Margaretha Hlasklitz | 49  | f   |            | Bohemia                |         |
| 2   | Christine            | 12  | f   |            |                        |         |
| 3   | Marie Tambler        | 16  | f   |            | Bohemia                |         |
| 4   | Anna Fritsch         | 24  | f   |            | Bohemia                |         |
| 5   | Marie                | 26  | f   |            |                        |         |
| 6   | Anna                 | 7   | f   |            |                        |         |
| 7   | Anna                 | 6   | f   |            |                        |         |



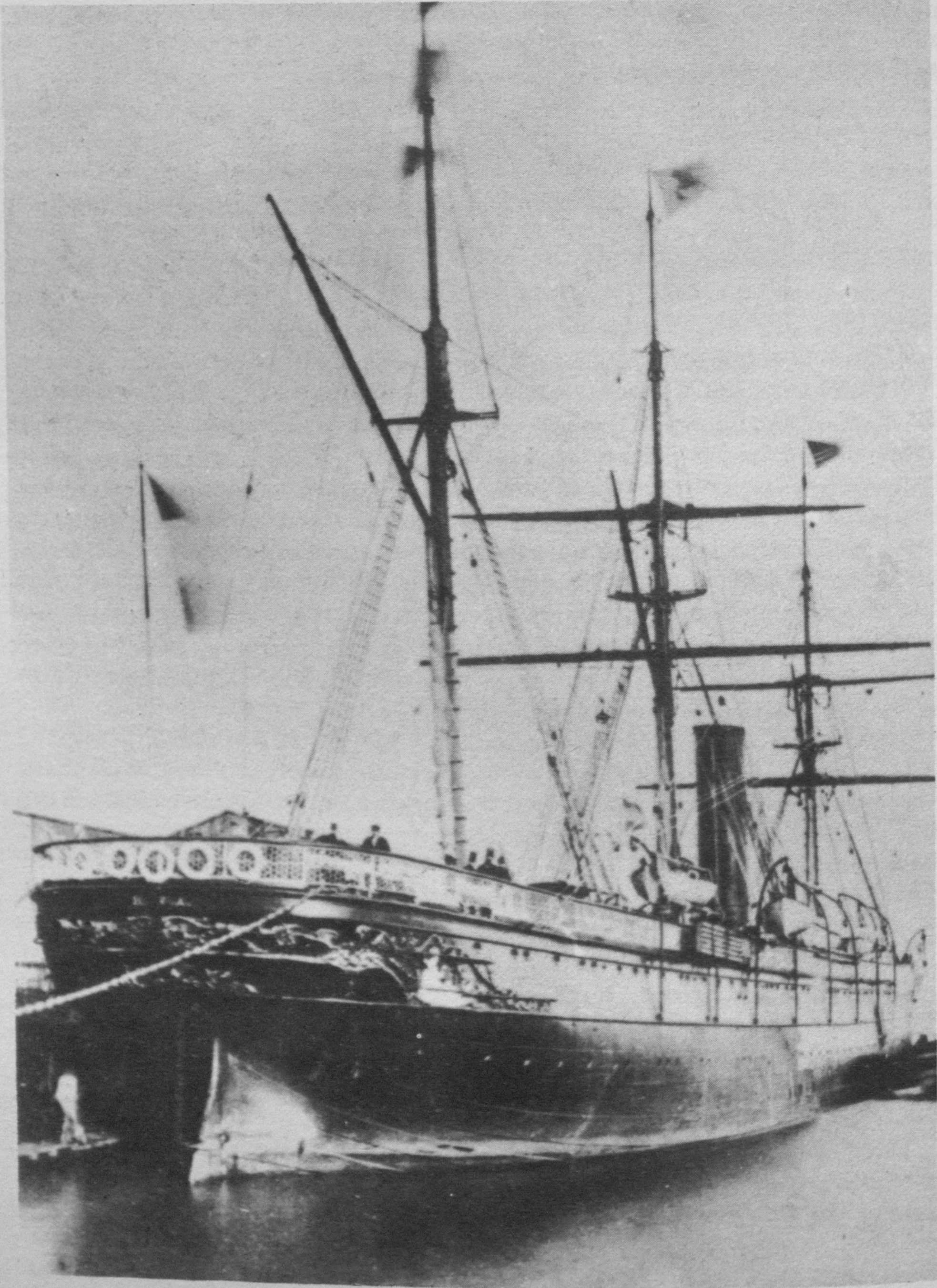



10. Theodor Beck found in:

Family Archive #354 Passenger and Immigration Index,  
1500s-1900s

Match Ranking: \*

Place: New York, NY Year: 1868

Age: 27

Primary immigrant: Beck, Theodor

Permanent entry number: 600279

Accession number: 9869397

Source publication code: 9873.1

Source publication page number: 9

Source publication: WOLFERT, MARION. German Immigrants: Lists of  
Passengers Bound from Bremen to New York, 1868-1871, with Places of Origin.  
Vol. 4. Baltimore: Genealogical Publishing Co., 1993. 198p.

Source annotation: Port and date of arrival. Based on Passenger Lists of  
Vessels Arriving at New York, National Archives Microfilm Publication M237.

Source: Passenger and Immigration Lists Index

| NAME  | AGE | RESIDENCE       | YR-LIST | NAME                                      | AGE | RESIDENCE       | YR-LIST |
|---|-----|-----------------|---------|---|-----|-----------------|---------|
| BECK, Conrad                                | 17  | Herford         | 71-0479 | BECKER, Jacob                             | 23  | Eschmann/Eichma | 69-1059 |
| BECK, Friedr                                | 19  | Wadgassen       | 71-0581 | BECKER, Joh                               | 26  | Fichelkirchen   | 71-0521 |
| BECK, Ignitz                                | 24  | Patleschtin     | 71-0479 | Marg 26, Heinrich 2                       |     |                 |         |
| Mane 18                                     |     |                 |         | BECKER, Johann                            | 19  | Liese           | 68-1027 |
| BECK, Johann                                | 27  | Tuebingen       | 69-0229 | BECKER, John                              | 27  | Niederweiler    | 70-0355 |
| Friedrich 32, Mane 1, Christoph 25, Michael |     |                 |         | BECKER, Josef                             | 33  | Osnabrueck      | 69-0583 |
| 18, Johannes 24                             |     |                 |         | BECKER, Julie                             | 25  | Bimroth         | 69-1076 |
| BECK, Johannes                              | 58  | Weuch           | 69-0292 | BECKER, Julius                            | 24  | Barmen          | 68-0760 |
| Mane 51, Marie 20, Christine 13, Christian  |     |                 |         | BECKER, Kathanna                          | 20  | Breitenbach     | 71-0363 |
| 19  |     |                 |         | BECKER, Lenchen                           | 22  | Basel           | 71-0363 |
| BECK, Joseph                                | 32  | Baden Baden     | 68-0872 | BECKER, Leo                               | 24  | Eisenbach       | 69-0162 |
| BECK, Julius                                | 23  | Weimar          | 70-0178 | BECKER, Louise                            | 17  | Bremen          | 68-0907 |
| BECK, L.                                    | 24  | Gotha           | 69-1309 | BECKER, Margarethe                        | 23  | Oldenburg       | 69-0268 |
| BECK, Magd                                  | 27  | Maulbach        | 70-1161 | BECKER, Margarethe                        | 32  | Wura            | 69-0547 |
| BECK, Rosine                                | 19  | Reghof          | 68-0939 | Cathanna 7, Elisabeth 6, Heinrich 4, Anna |     |                 |         |
| BECK, Samuel                                | 19  | Neustadt        | 71-0479 | 10 months                                 |     |                 |         |
| BECK, Sophie                                | 22  | Ebreuth         | 69-0542 | BECKER, Mana                              | 26  | Morzried        | 69-0672 |
| BECK, Theodor                               | 27  | Cottenstedt     | 68-0707 | BECKER, Mana                              | 10  | Kirweiler       | 71-0521 |
| BECK, Theresa                               | 21  | Waexbenhausen   | 69-0963 | BECKER, Marie                             | 21  | Kirtorf         | 68-0625 |
| BECKEFELDT, Fnedr                           | 29  | Wietzen         | 71-0736 | BECKER, Martha                            | 25  | Blankenheim     | 69-0229 |
| Diedr 32, Louise 26, Heinrich 3, Diedrich 3 |     |                 |         | BECKER, Martin                            | 25  | Ludwigshoehn    | 70-0378 |
| months                                      |     |                 |         | BECKER, Mary                              | 46  | Warden          | 69-0338 |
| BECKEL, Ludwig                              | 22  | Wengershausen   | 69-0321 | Henry 8, Funele 6, Cathanna 4             |     |                 |         |
| BECKER, Anna                                | 26  | Mimmelage       | 68-0566 | BECKER, Mathias                           | 28  | Cochen          | 69-1212 |
| BECKER, Anna                                | 13  | Orb             | 68-0852 | BECKER, Otto                              | 25  | Obberwiddershei | 68-0647 |
| BECKER, Anna                                | 20  | Bebra           | 71-0363 | BECKER, Peter                             | 58  | Dittersweiler   | 68-0820 |
| BECKER, Anton                               | 32  | Kurtscheid      | 70-0135 | Cathanna 46, Wilhelmine 17, Elise 13,     |     |                 |         |
| BECKER, Auguste                             | 18  | Wien            | 70-0728 | Mane 8, Christian 9                       |     |                 |         |
| BECKER, Carl                                | 36  | Stadthagen      | 70-1161 | BECKER, Peter                             | 34  | Schaffhausen    | 71-0643 |
| Sophie 26, Fnda 2, Amenda 7 months          |     |                 |         | Mane 27, Marie 5, Nicolaus 3, Johann 10   |     |                 |         |
| BECKER, Carl                                | 23  | Suelbeck        | 68-0534 | months                                    |     |                 |         |
| BECKER, Caroline                            | 36  | Kl Slawochin    | 69-0672 | BECKER, Sophie                            | 22  | Giessen         | 69-1396 |
| Auguste 11                                  |     |                 |         | Balthasar 17                              |     |                 |         |
| BECKER, Caroline                            | 23  | Oldenburg       | 70-1003 | BECKER, Valentin                          | 30  | Guntersleben    | 70-0148 |
| BECKER, Cath                                | 18  | Oberhofen       | 69-0592 | Mane 21                                   |     |                 |         |
| BECKER, Cathanne                            | 17  | Norderweidentha | 71-0429 | BECKER, Valentin                          | 27  | Erbenhausen     | 68-0456 |
| BECKER, Christine                           | 29  | Eich            | 68-0982 | BECKER, Wilh                              | 31  | Elberfeld       | 68-1002 |
| Christine 4, Cathanne 9 months              |     |                 |         | BECKER, Wilh                              | 36  | Suestedt        | 69-0162 |
| BECKER, Clara                               | 27  | Ebersheim       | 68-0982 | BECKER, Wilhelm                           | 40  | Bonn            | 70-0583 |
| BECKER, Claus                               | 17  | Neuenballstedt  | 68-0625 | BECKER, Wilhelm                           | 19  | Stadthagen      | 71-0456 |
| BECKER, Cornel                              | 20  | Leer            | 68-0753 | BECKERLE, John                            | 49  | Grauersheim     | 68-0534 |
| BECKER, Eleonore                            | 35  | Cincinnati      | 69-1076 | Anna 44, Anna 8, Henry 6                  |     |                 |         |
| Fritz 29                                    |     |                 |         | BECKERMANN, Leopold                       | 28  | Westerwinner    | 68-1006 |
| BECKER, Elise                               | 24  | Hessen Darmstad | 70-0076 | Wilhelmine 14, Wilhelmine 10 months       |     |                 |         |
| BECKER, Franz                               | 52  | Weingarten      | 68-0647 | BECKERT, Anna                             | 19  | Sachsen         | 70-1161 |
| M Eva 19, Joseph 14, Christiane 6, A.       |     |                 |         | BECKHAUSEN, Bertha                        | 17  | Brake           | 69-0162 |
| Gebh 6                                      |     |                 |         | BECKHUSEN, Her Hinr                       | 15  | Neuenlande      | 68-0770 |
| BECKER, Fnedr                               | 23  | Hannover        | 70-0089 | BECKMANN, Anna                            | 20  | Westerwangen    | 69-0542 |
| BECKER, Friednke                            | 27  | Burgdamm        | 70-0443 | BECKMANN, Auguste                         | 22  | Detmold         | 70-0384 |
| Louis 6                                     |     |                 |         | BECKMANN, Charles                         | 27  | Oelde           | 70-0170 |
| BECKER, Georg                               | 15  | Hannover        | 70-1003 | BECKMANN, Heinrich                        | 17  | Moys            | 68-0884 |
| BECKER, Georg                               | 15  | Obermillinch    | 69-0576 | BECKMANN, Mina                            | 16  | Hardeggen       | 70-0384 |
| BECKER, Gottfried                           | 26  | Sinlau          | 69-0547 | BECKMANN, Theodor                         | 21  | Weddewarden     | 69-1309 |
| BECKER, Heinrich                            | 48  | Oldenburg       | 69-0672 | BECKMANN, Wa                              | 45  | Bamhausen       | 68-0957 |
| Gesche 34, Heinrich 8, Gerhard 6, Ernst 11  |     |                 |         | Cathanna 36, Cathanna 8, Wilhelm 3        |     |                 |         |
| months                                      |     |                 |         | BECKMEIER, Fr.                            | 16  | Hannover        | 70-1055 |
| BECKER, Heinrich                            | 33  | Altenburg       | 69-0542 | BEDNARIK, Elisabeth                       | 9   | Boehmen         | 69-1363 |
| BECKER, Heinrich                            | 39  | Hildesheim      | 68-1027 | BEDOW, Carl                               | 23  | Erkener         | 68-0610 |
| BECKER, Ida                                 | 20  | Borham          | 69-0848 | BEE, Helene                               | 26  | Winzeln         | 68-0982 |
| BECKER, Jacob                               | 16  | Birkenfeld      | 69-0079 |   |     |                 |         |