

MATCHING PERSON (FROM FAMILY TREES)

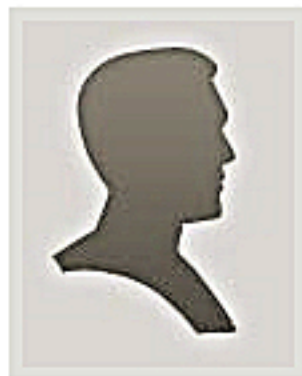

Arthur Theodore
Beck
Sharon Mary Beck
Family Tree

BIRTH: 19 Aug 1907 - Leelanau
MARRIAGE: 29 Apr 1930 - Leland, Leelanau,
Michigan, USA
DEATH: 17 Feb 1981 - Frankfort, Benzie,
Michigan, USA
PARENTS: Johann Gottfried Elias Theodor
Beck, Alvina Charlotte Fredericka
Virgin
SPOUSE: Helen Rebecca Burgess

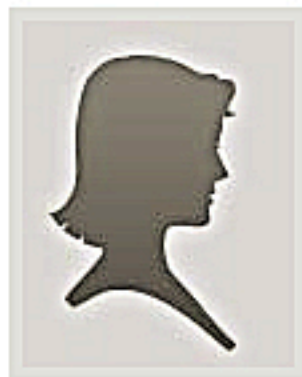

Helen Rebecca
Burgess
Hill-French Family
Tree

BIRTH: 21 Jan 1917 - Grand Traverse, United
States
MARRIAGE: 29 Apr 1930 - Leland, Leelanau,
Michigan, United States
DEATH: 26 Mar 1960 - Frankfort, Benzie,
Michigan, United States
PARENTS: Perry Ivan Burgess, Anna Isabel
Inderbitzen
SPOUSE: Arthur Theodore Beck



Sharon Mary Beck Family Tree

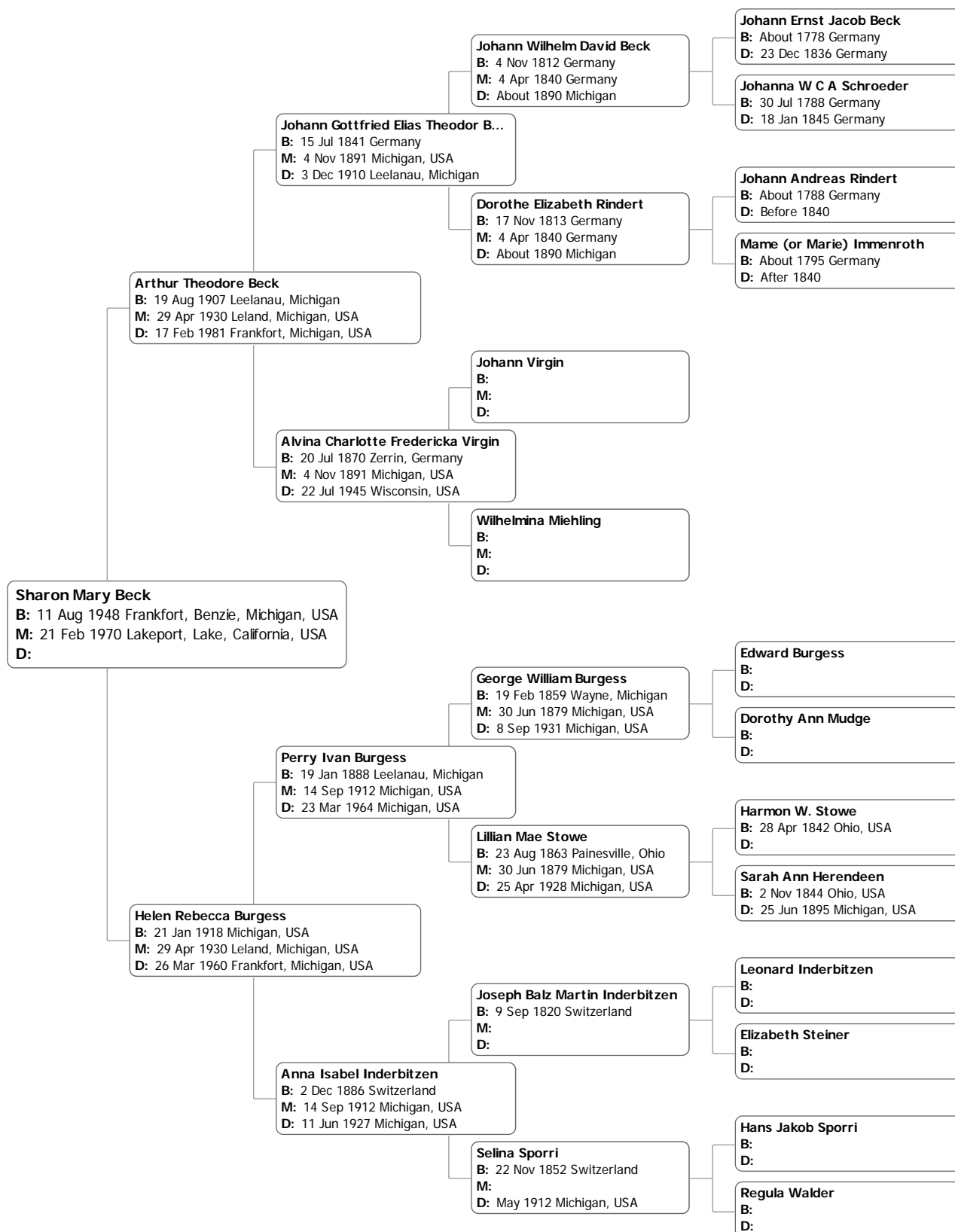

United States Census, 1910 for James Burgess

« Back to search results



name: **James Burgess**
 birthplace: Michigan
 relationship to head of household: Son
 residence: Almira, Benzie, Michigan
 marital status: Single
 race: White
 gender: Male
 immigration year:
 father's birthplace: Michigan
 mother's birthplace: Ohio
 family number: 55
 page number: 4

Search collection

About this collection

About image restrictions

	Household	Gender	Age
parent	George Burgess	M	50y
parent	Lillie Burgess	F	46y
	Perry Burgess	M	21y
	James Burgess	M	16y
	Ethel Burgess	F	14y
	Harold Burgess	M	10y
	Mabel Burgess	F	9y
	Gladys Burgess	F	7y
	Clara Burgess	F	5y

State Michigan
 County Leland
 Township or other division of county Glen Arbor Township

Incorporated place _____
 Ward of city _____ Block No. _____
 Unincorporated place _____

Form 15-4
 DEPARTMENT OF COMMERCE—BUREAU OF THE CENSUS
 FIFTEENTH CENSUS OF THE UNITED STATES: 1930
 POPULATION SCHEDULE

Enumeration District No. 45-7
 Supervisor's District No. 4
 Enumerated by me on April 15, 1930, Gilbert Thomas, Enumerator.

Sheet No. 5A

Street, house, farm, etc.	PLACE OF ABODE				NAME	RELATION	HOME DATA				PERSONAL DESCRIPTION				EDUCATION			PLACE OF BIRTH			MOTHER TONGUE (OR NATIVE LANGUAGE) OF FOREIGN BORN			CITIZENSHIP, ETC.				OCCUPATION AND INDUSTRY				EMPLOYMENT		VETERANS	
	Number of dwelling house in order of visitation	Number of dwelling house in order of visitation	Number of dwelling house in order of visitation	Number of dwelling house in order of visitation			Married	Single	Color	Sex	Age at last birthday	Married	Single	Age at first marriage	Attended school	Graduated	Whether able to read and write	PERSON	FATHER	MOTHER	Language spoken in home before coming to the United States	CODE	Year of immigration to the United States	Naturalized	Whether able to speak English	Occupation	Industry	CODE	Class	Whether actually at work	Whether in military or naval service	Number of years			
																																	1	2	3
	1	1			Harnes August	Head	R	7	R	no	W	45	M	22	no	yes	Michigan	Michigan	Michigan		62			yes	Mailman	Carrying Mail	8876	W	yes	no		1			
					Robie J	Wife-H				✓	F	43	M	20	no	yes	Michigan	Michigan	Michigan		62			yes	Bookkeeping	Boarding House	6091	W	yes			2			
					Levi	Son				✓	M	16	S		no	yes	Michigan	Michigan	Michigan		62			yes	Labourer	Odd jobs	9199	W	yes			3			
					Julian	Son				✓	M	14	S		no	no	Michigan	Michigan	Michigan		62			yes	None							4			
	2	2			Frost Norman	Head	R	5	no	M	21	M	19	no	yes	Michigan	Michigan	Michigan		62			yes	Surfman	Coast Guard	9993	W	yes	no		5				
					Margaret	Wife-H				✓	F	23	M	21	no	yes	Michigan	Michigan	Michigan		62			yes	None							6			
					Gary	Son				✓	M	12	S		no	no	Michigan	Michigan	Michigan		62			yes	None							7			
	3	3			Hulges Ernest	Head	O	300	R	no	M	45	M	33	no	yes	Michigan	New York	Sweden		62	06	2	yes	Light House	Light Keeper	9913	W	yes	no		8			
					Zella	Wife-H				✓	F	44	M	32	no	yes	Michigan	Michigan	Canada English		62	43	2	yes	None							9			
					George O	Son				✓	M	11	S		yes	yes	Michigan	Michigan	Michigan		62			yes	None							10			
					Leola R	Daughter				✓	F	9	S		yes	no	Michigan	Michigan	Michigan		62			yes	None							11			
					Dale	Son				✓	M	5	S		yes	no	Michigan	Michigan	Michigan		62			yes	None							12			
					Frost Glen	Wife-H				✓	M	16	S		no	yes	Michigan	Michigan	Michigan		62			yes	None							13			
	4	4			Hoerman Francis	Head	R	7	R	no	M	25	M	21	no	yes	Michigan	Michigan	Michigan		62			yes	Surfman	Coast Guard	9913	W	yes	no		14			
					Thelma	Wife-H				✓	F	24	M	20	no	yes	Michigan	Michigan	Michigan		62			yes	None							15			
					Jeanne	Daughter				✓	F	2 1/2	S		no	no	Michigan	Michigan	Michigan		62			yes	None							16			
	5	5			Jobin John K	Head	R	12	no	M	45	M	22	no	yes	Michigan	Canada English	Sweden		62	43	1	yes	Light House	Assistant Keeper	9913	W	yes	no		17				
					Luttes	Wife-H				✓	F	40	M	17	no	yes	Michigan	New York	Sweden		62	06	2	yes	Postmaster	Post Office	9976	W	yes			18			
					Edwin E	Son				✓	M	19	S		no	yes	Michigan	Michigan	Michigan		62			yes	Sailor	Steam Boats	8980	W	no	34		19			
					May	Daughter				✓	F	17	S		no	yes	Michigan	Michigan	Michigan		62			yes	Cook	Home		W	yes			20			
					George K	Son				✓	M	13	S		yes	yes	Michigan	Michigan	Michigan		62			yes	None							21			
					Beily J	Daughter				✓	F	5	S		no	no	Michigan	Michigan	Michigan		62			yes	None							22			
					Bonny L	Daughter				✓	F	11	S		no	no	Michigan	Michigan	Michigan		62			yes	None							23			
	6	6			Hulet Lloyd	Head	R	6	no	M	25	M	24	no	no	Missouri	Michigan	Indiana		66			yes	Surfman	Coast Guard	9913	W	yes	no		24				
					Esther	Wife-H				✓	F	20	M	19	no	yes	Michigan	Ohio	England		62	00	2	yes	None							25			
	7	7			Robnette Ray	Head	O	800	R	no	M	38	M	24	no	yes	Michigan	Indiana	Indiana		62			yes	Light House	Assistant Keeper	9913	W	yes	family	yes	WW	26		
					Orviet	Wife-H				✓	F	35	M	21	no	yes	Michigan	New York	Sweden		62	06	2	yes	None								27		
					Edith	Daughter				✓	F	9	S		yes	no	Michigan	Michigan	Michigan		62			yes	None							28			
	8	8			Peth Bertha	Head-H	O	600	no	F	56	D	19	no	yes	Germany	Germany	Germany	Unknown	18	13	✓	1881	na	yes	Merchant	Retail Grocer	9891	O	yes			29		
					Hutzel John	Head	O		yes	M	68	D	28	no	yes	Michigan	Germany	Germany		62	13	0	yes	Farmer	Farming	VVVV	O	yes	no		24	30			
	10	10			Rush Thomas	Head	O	500	yes	M	72	Wd	24	no	yes	Michigan	England	England		62	00	0	yes	retired								31			
	11	11			Morris S W	Head	O		yes	M	58	M	29	no	yes	Ohio	Ohio	Ohio		59			yes	Farmer	Farming	VVVV	O	yes	no		25	32			
					Mary	Wife-H				X	F	53	M	26	no	yes	Michigan	Germany	New York		62	13	1	yes	None								33		
					Estlin	Son				X	M	20	S		no	yes	Ohio	Ohio	Michigan		59			yes	Laborer	Farm	VVVV	W	yes			34			
					Inoa	Daughter				X	F	18	S		yes	yes	Ohio	Ohio	Michigan		59			yes	None								35		
					Chloe	Brother				X	M	15	S		yes	yes	Michigan	Ohio	Michigan		62			yes	None								36		
					Louise	Daughter				X	F	12	S		yes	yes	Michigan	Ohio	Michigan		62			yes	None								37		
					Beck August	Brother-in-Law				X	M	77	Wd	16	no	yes	Germany	Germany	Germany	German	13	13	✓	1869	na	yes	Retired							38	
					Ruggard Ida	Boarder				X	F	21	S		no	yes	Michigan	Michigan	Michigan		62			yes	Teacher	Public School	9994	W	yes			39			
	12	12			Hutzel George	Head	O		yes	M	57	Wd	22	no	yes	Michigan	Germany	Holland		62	13	0	yes	Farmer	Farming	VVVV	O	yes	no		26	40			
	13	13			Haas Henry	Head	O		yes	M	69	M	24	no	yes	Michigan	Germany	Germany		62	13	0	yes	Farmer	Farming	VVVV	O	yes	no			27	41		
					Margaret	Wife-H				X	F	61	M	16	no	yes	Michigan	Germany	Germany		62	13	0	yes	None								42		
	14	14			Johnson Bent	Head	O	300	no	M	72	M	23	no	yes	Norway	Norway	Norway	Norwegian	05	05	✓	1894	na	yes	Businessman	Commercial	8690	O	yes	no			43	
	15	15			Beck William	Head	O		yes	M	35	M	30	no	yes	Michigan	Germany	Germany		62	13	0	yes	Farmer	Farming	VVVV	O	yes	no			28	44		
					Norma	Wife-H				X	F	26	M	21	no	yes	Michigan	England	Michigan		62	00	1	yes	None								45		
					Burgess Helen	Boarder				X	F	13	S		yes	yes	Michigan	Michigan	Germany		62	13	2	yes	None								46		
					Beck Catharine	Brother				X	M	22	S		no	yes	Michigan	Germany	Germany		62	13	0	yes	Laborer	Farm	VVVV	W	yes	no			47		
					Johnson Abner	Mother				X	F	59	M	21	no	yes	Germany	Germany	Germany	German	13	13	✓	1890	na	yes	None							48	
					Savage Alack	Brother-in-Law				X	M	80	Wd	45	no	yes	England	England	Holland	English	00	00	✓	1866	na	yes	None							49	
	16	16			Fisher Andrew	Head	na		R	no	M	43	M	29	no	yes	Michigan	New York	Holland		62	08	2	yes	C.B.M.(L)	U.S. Coast Guard	9993	W	yes	yes	WW		50		

ABBREVIATIONS TO BE USED IN COLUMNS INDICATED: (See instructions for details.)

Col. 1-2-3-4-5-6

United States Census, 1930 for James Burgess

« Back to search results

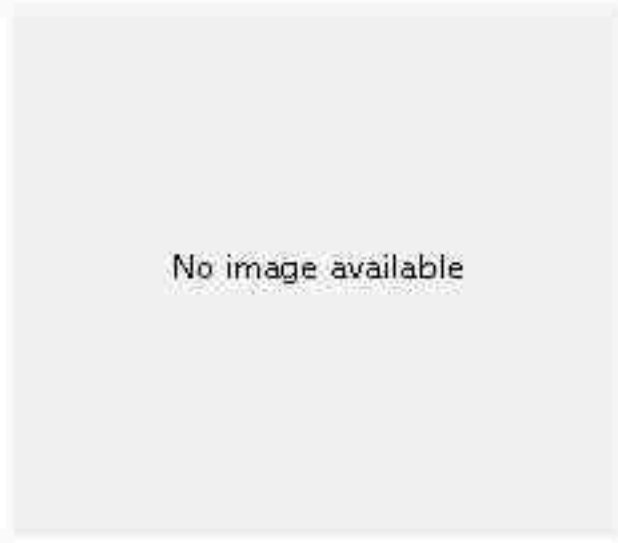

name: **James Burgess**
 event: Census
 event date: 1930
 event place: Empire, Leelanau, Michigan
 gender: Male
 age: 35
 marital status: Married
 race: White
 birthplace: Michigan
 estimated birth year: 1895
 immigration year:
 relationship to head of household: Head
 father's birthplace: Michigan
 mother's birthplace: Michigan
 enumeration district number: 0005
 family number: 58
 sheet number and letter: 3A
 line number: 4
 nara publication: T626, roll 1006
 film number: 2340741
 digital folder number: 4608263
 image number: 00166

Search collection

About this collection

	Household	Gender	Age
	James Burgess	M	35
spouse	Viola Burgess	F	35
	John F Burgess	M	20
child	James Burgess	M	11
child	Pauline Burgess	F	3

Name: **Helen Beck**

SSN: 382-14-6729

Born: 21 Jan 1917

Died: Mar 1960

State (Year) SSN issued: Michigan (Before 1951)

Save This Record

Attach this record to a person in your tree as a source record, or save for later evaluation.

Save 

Source Citation:

Number: 382-14-6729; Issue State: Michigan; Issue Date: Before 1951.

Source Information:

Ancestry.com. *Social Security Death Index* [database on-line]. Provo, UT, USA: Ancestry.com Operations Inc, 2011.

Original data: Social Security Administration. *Social Security Death Index, Master File*. Social Security Administration.

Description:

The Social Security Administration Death Master File contains information on millions of deceased individuals with United States social security numbers whose deaths were reported to the Social Security Administration. Birth years for the individuals listed range from 1875 to last year. Information in these records includes name, birth date, death date, and last known residence. [Learn more...](#)

Social Security Death Index about Arthur Beck

Name:	Arthur Beck
SSN:	377-16-0573
Last Residence:	49635 Frankfort, Benzie, Michigan, United States of America
Born:	19 Aug 1907
Last Benefit:	49635 Frankfort, Benzie, Michigan, United States of America
Died:	Feb 1981
State (Year) SSN issued:	Michigan (Before 1951)

Save This Record

Attach this record to a person in your tree as a source record, or save for later evaluation.

Save 

Source Citation:

Number: 377-16-0573; Issue State: Michigan; Issue Date: Before 1951,

Source Information:

Ancestry.com, *Social Security Death Index* [database on-line]. Provo, UT, USA: Ancestry.com Operations Inc, 2011.

Original data: Social Security Administration, *Social Security Death Index, Master File*. Social Security Administration.

Description:

The Social Security Administration Death Master File contains information on millions of deceased individuals with United States social security numbers whose deaths were reported to the Social Security Administration. Birth years for the individuals listed range from 1875 to last year. Information in these records includes name, birth date, death date, and last known residence. [Learn more...](#)

Michigan Deaths, 1971-1996 about Arthur T Beck

Name:	Arthur T Beck
Birth Date:	19 Aug 1907
Death Date:	17 Feb 1981
Gender:	Male
Residence:	Crystal Lake, Benzie, Michigan
Place of Death:	Crystal Lake, Benzie, Michigan

Save This Record

Attach this record to a person in your tree as a source record, or save for later evaluation.

Save 

Source Information:

Michigan Department of Vital and Health Records, *Michigan Deaths, 1971-1996* [database on-line]. Provo, UT, USA: Ancestry.com Operations Inc, 1998.

Original data: Michigan Department of Vital and Health Records, *Michigan Death Index*. Lansing, MI, USA,

Description:

This database is an index to approximately 2.75 million death records of individuals in the State of Michigan, USA, and covers the years from 1971 to 1996. Each entry includes the following information: the full name of the decedent, gender, birth and death dates, the state, county and town of residence at time of death, and a link to order a copy of the original record. [Learn more...](#)